

IMPLANTATION
ECHELLE 1/500

| | |
|----------|--|
| REGION | REGION DE BRUXELLES-CAPITALE |
| COMMUNE | HAREN (BRUXELLES) |
| PROJET | Construction d'un immeuble de logement Rue du Donjon n°69 1130 - BRUXELLES (HAREN) |
| CADASTRE | Section A, 21 ^{ème} division, n° 76g2 |

| | |
|---------------------|--|
| MAITRE DE L'OUVRAGE | |
|---------------------|--|

| POUR ACCORD | | |
|----------------|------------------------|--------------|
| L'entrepreneur | Le maître de l'ouvrage | L'architecte |

| | | |
|--|---------------|-----------------|
| <div><div>invere</div><div>architecture & design brussels</div><div>a concept comes out of each space</div></div> <div><div>Ronny SEVERIN</div><div>architecte</div><div>inveRSe architecture</div><div>rue des Ailes 113-115</div><div>1030 - BRUXELLES</div><div>0485/06.50.46</div><div>inverseverin@gmail.com</div><div>www.inversearchitecture.net</div></div> | MODIFICATIONS | |
| | 1 | 03/10/2025 P.U. |
| | 2 | 04/11/2025 P.U. |
| | 3 | |
| | 4 | |
| | 5 | |
| | 6 | |
| | 7 | |

| | | | |
|------------|----------|-------------------------|-----------------|
| DOSSIER N° | PLANS N° | DOCUMENT DE SYNTHESE | ECHELLE 1 cm/m |
| 25.08 | 1 à 5 | | DATE 21/08/2025 |

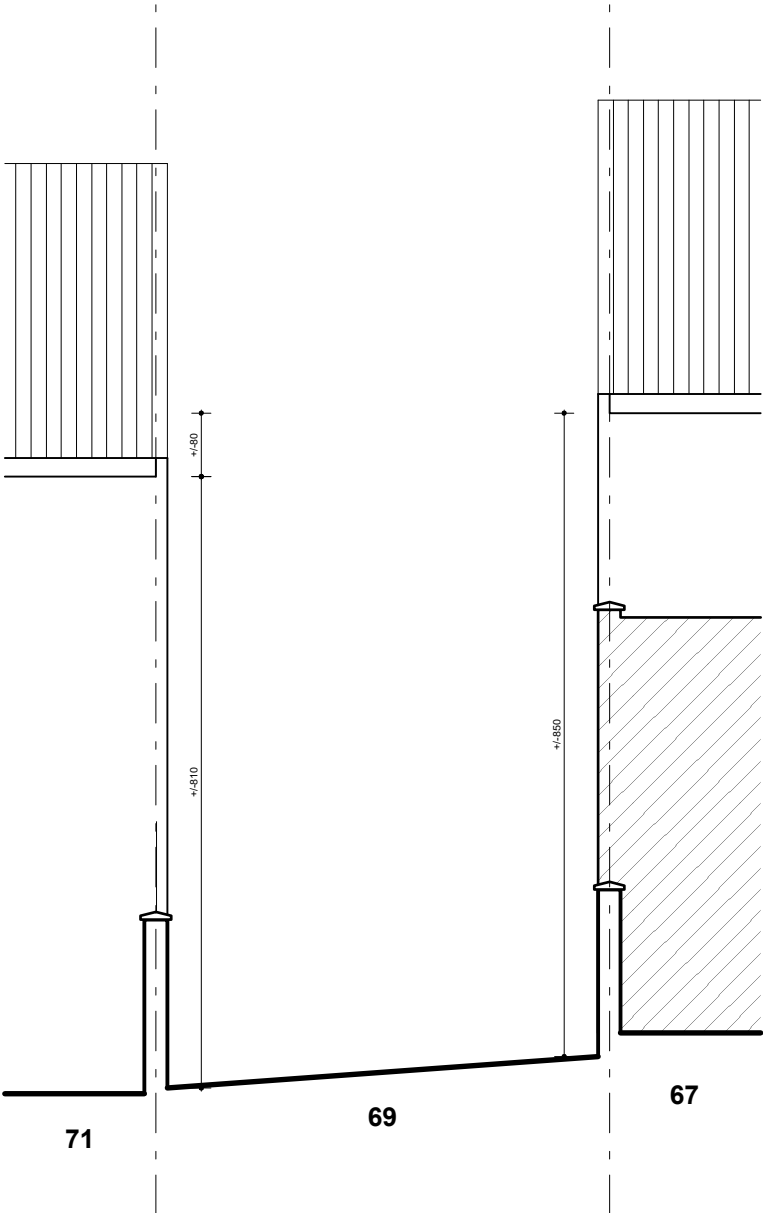

SITUATION EXISTANTE
ELEVATION ARRIERE
ECHELLE 1 CM/M

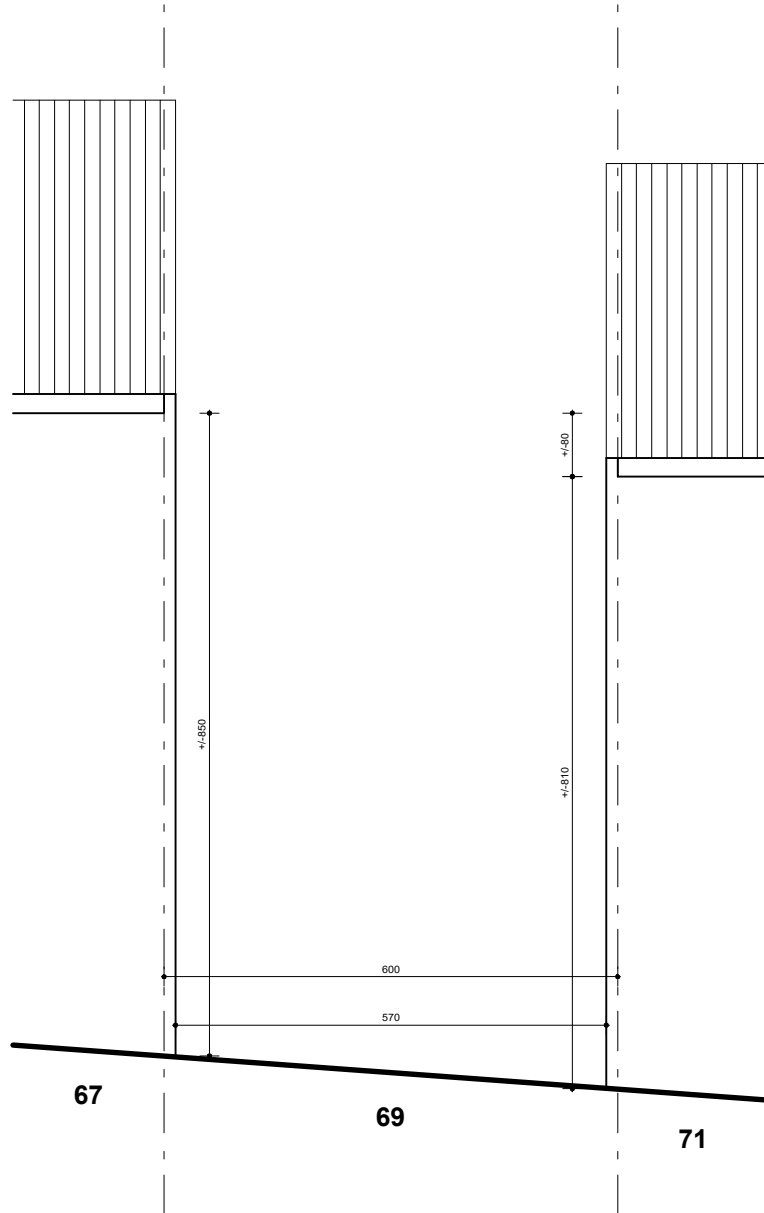

SITUATION EXISTANTE
ELEVATION AVANT
ECHELLE 1 CM/M

SITUATION EXISTANTE
COUPE LONGITUDINALE
ECHELLE 1 CM/M

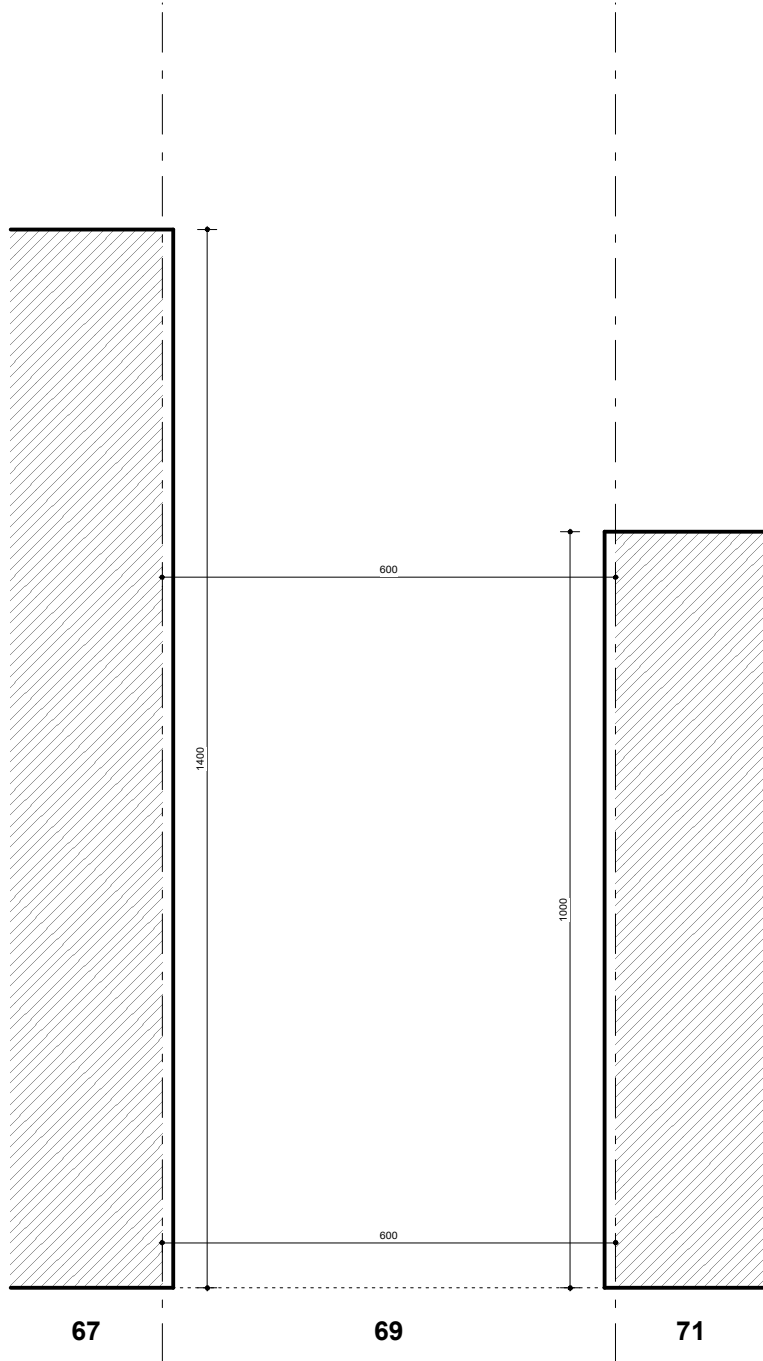
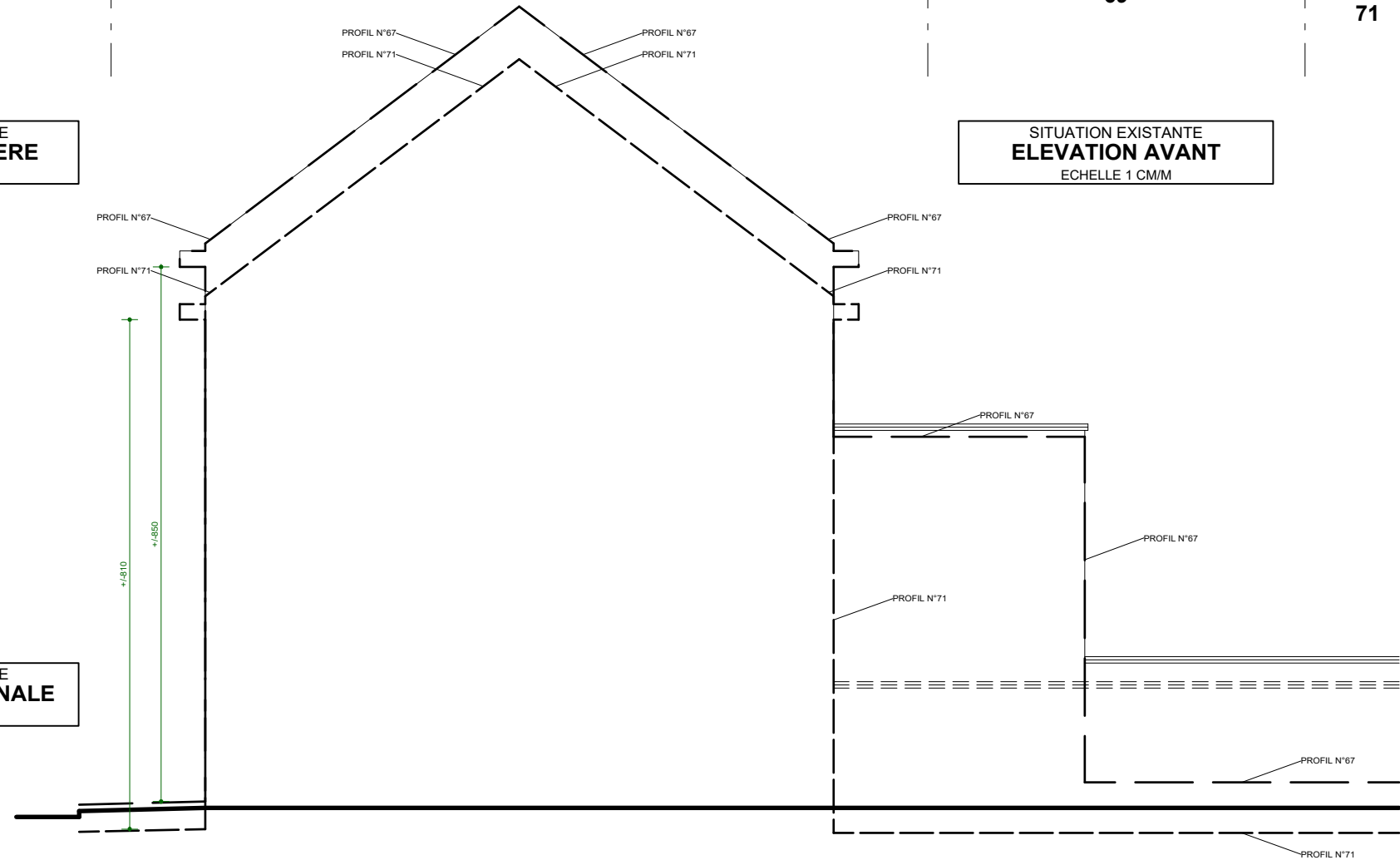

SITUATION EXISTANTE
REZ-DE-CHAUSSEE
ECHELLE 1 CM/M

| DOCUMENT DE SYNTHESE | | |
|--------------------------|--|-----|
| RUE DU DONJON N°69 | | |
| MODIFICATIONS 21/08/2025 | | 25 |
| 03/10/2025 PU | | 08 |
| 04/11/2025 PU | | 2/5 |
| | | |
| | | |



| | |
|---------------------------------|------------|
| DOCUMENT DE SYNTHESE | |
| RUE DU DONJON N°69 | |
| MODIFICATIONS 21/08/2025 | |
| 03/10/2025 PU | 25 |
| 04/11/2025 PU | 08 |
| | 3/5 |
| | |

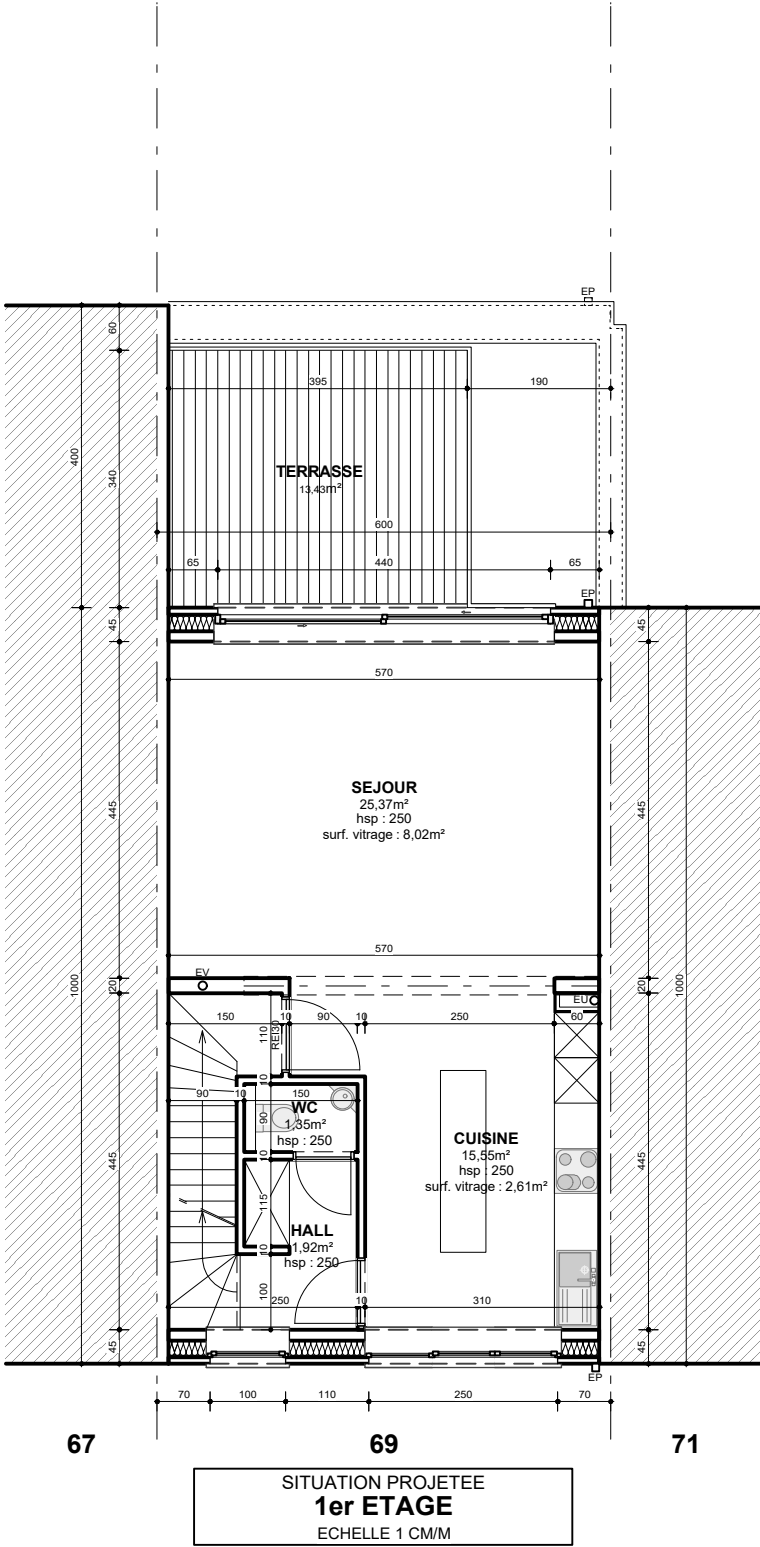
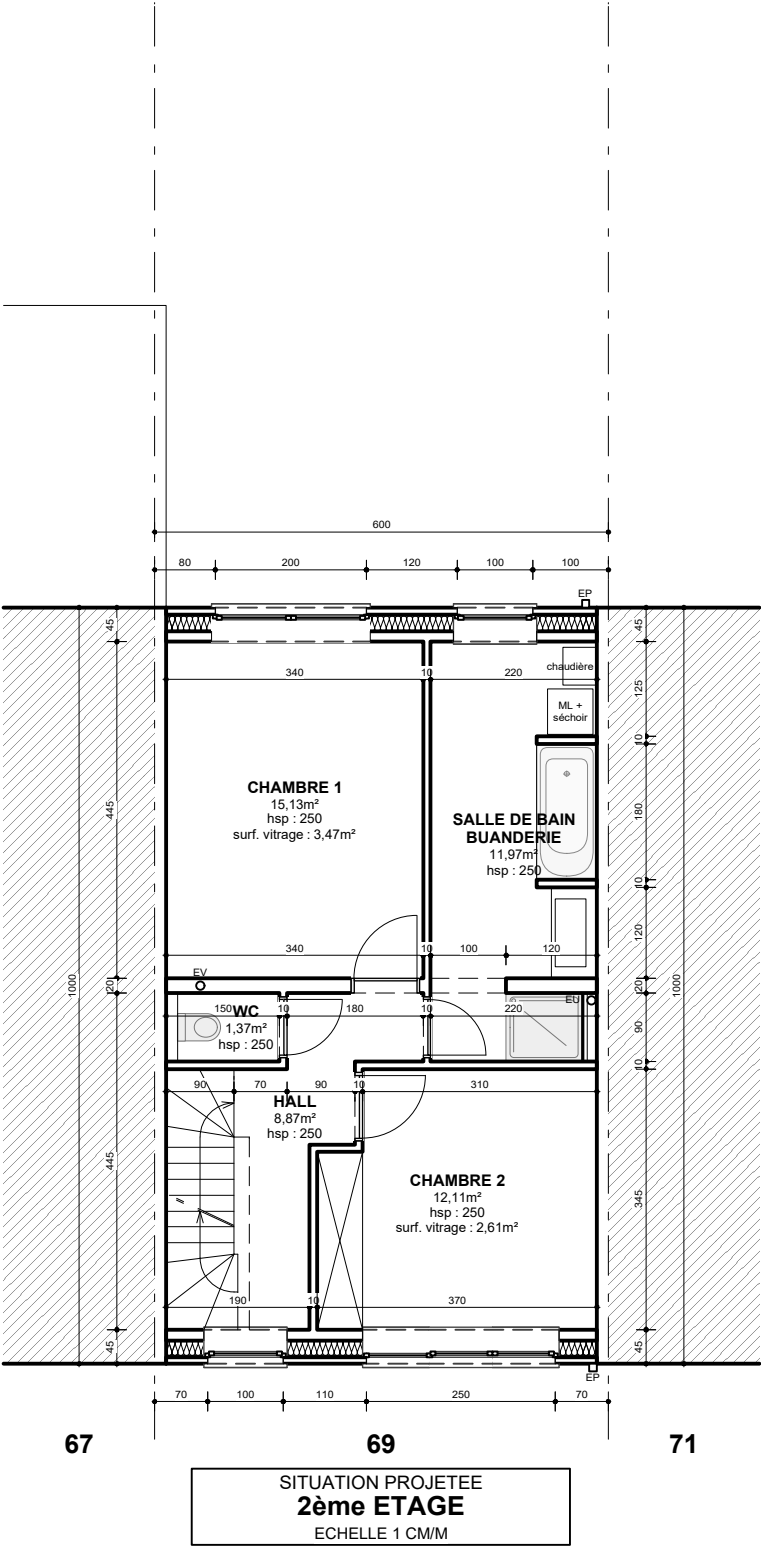
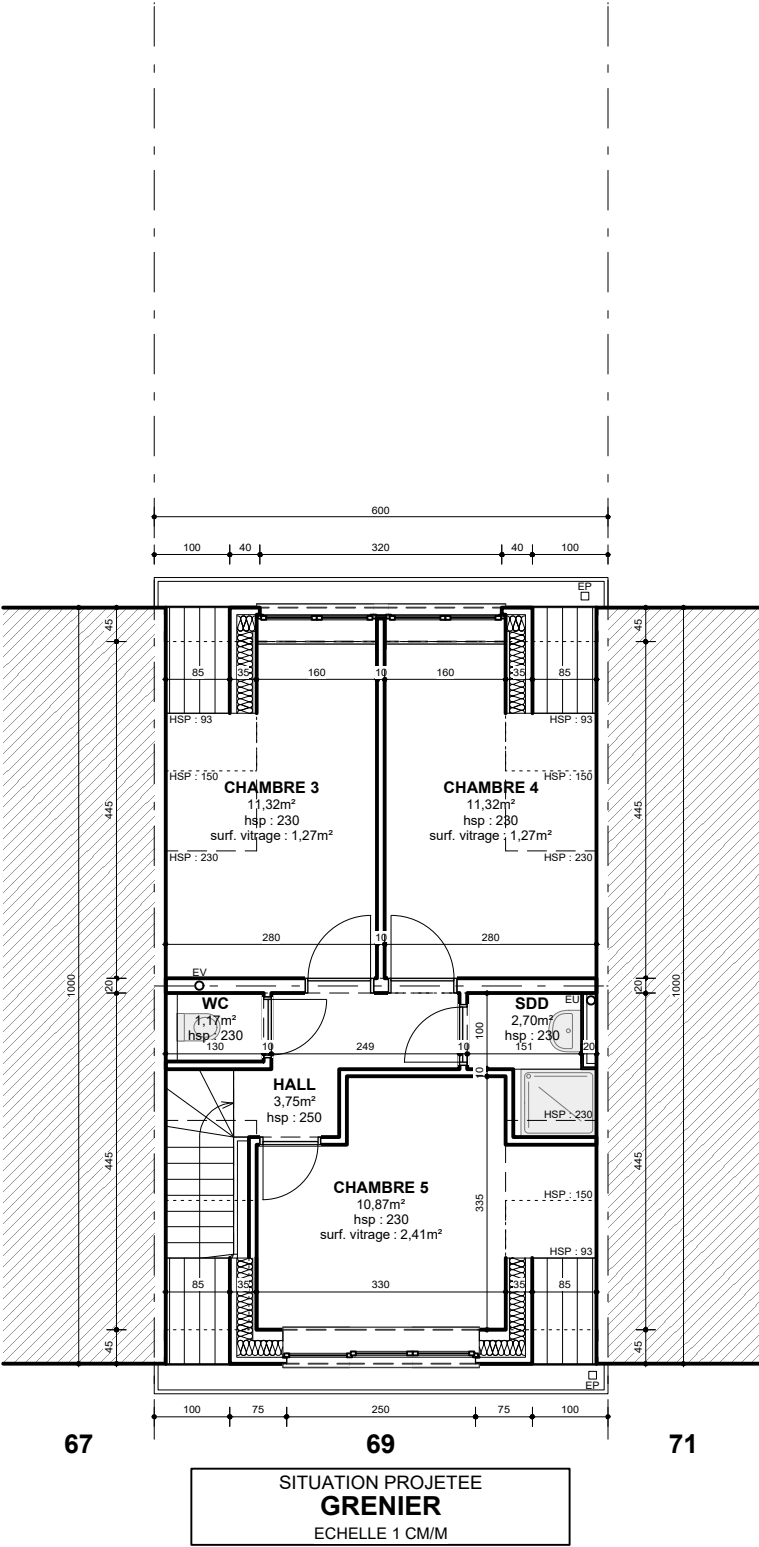

| DOCUMENT DE SYNTHESE | | |
|--------------------------|--|-----|
| RUE DU DONJON N°69 | | |
| MODIFICATIONS 21/08/2025 | | 25 |
| 03/10/2025 PU | | 08 |
| 04/11/2025 PU | | 4/5 |
| | | |

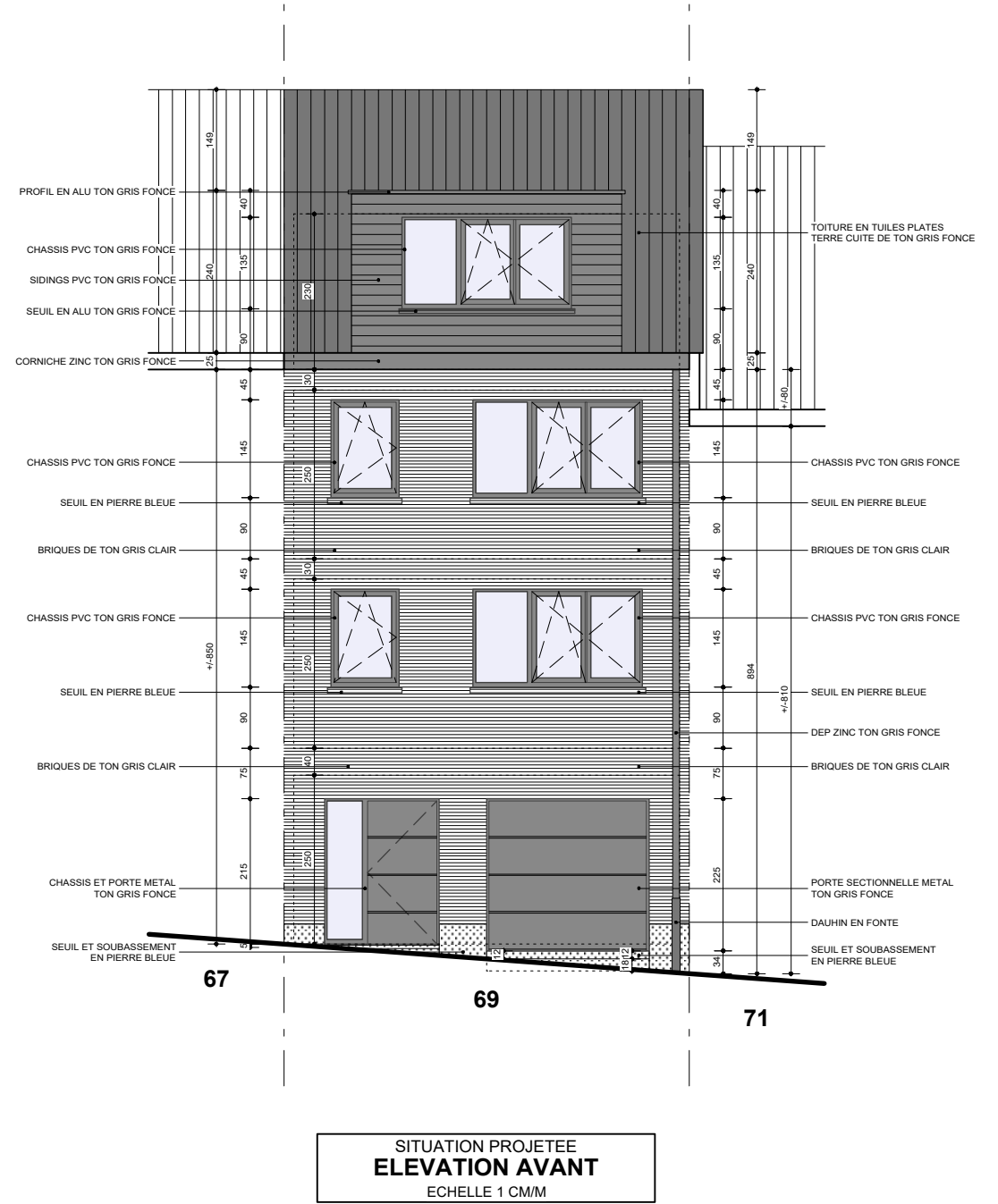
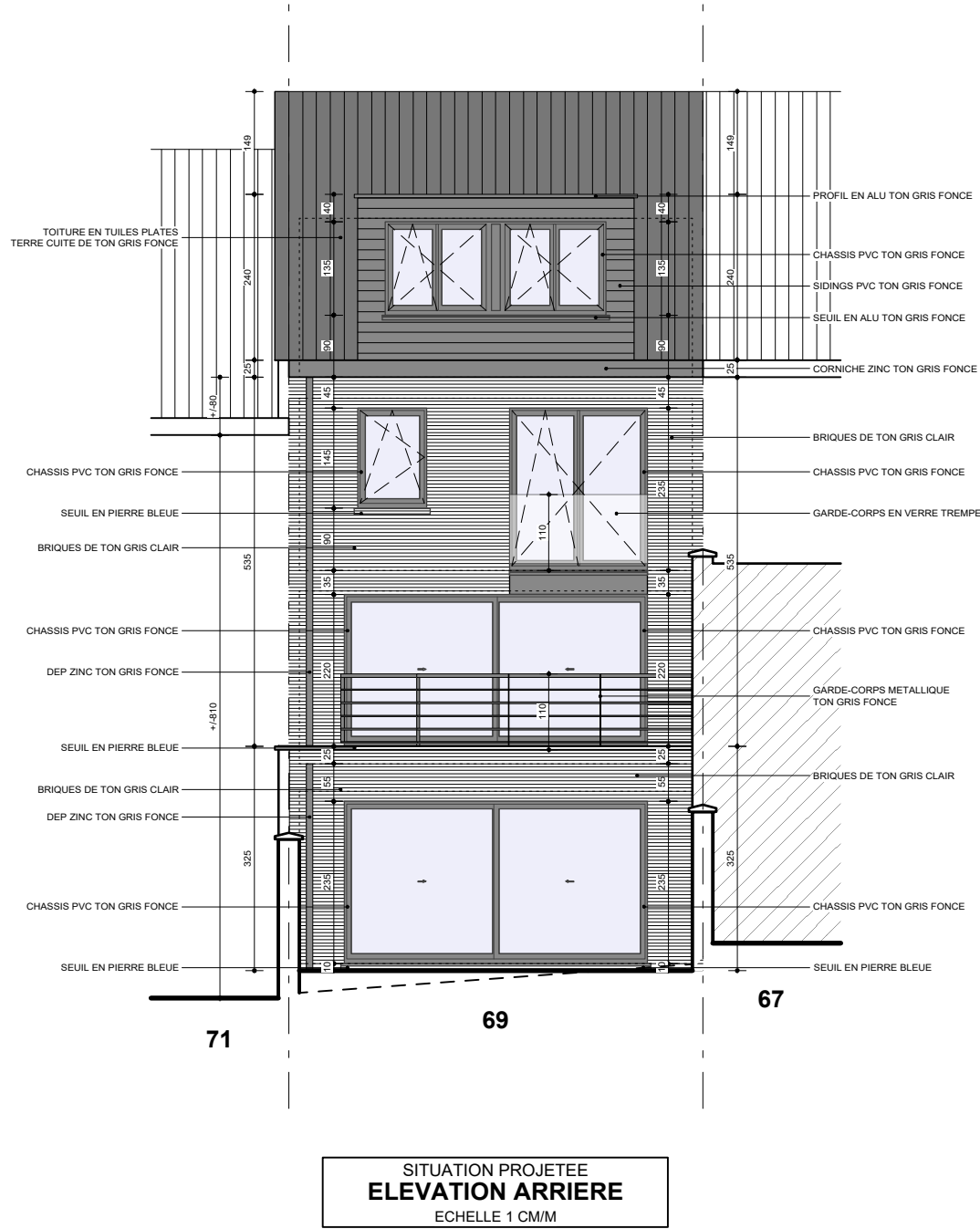
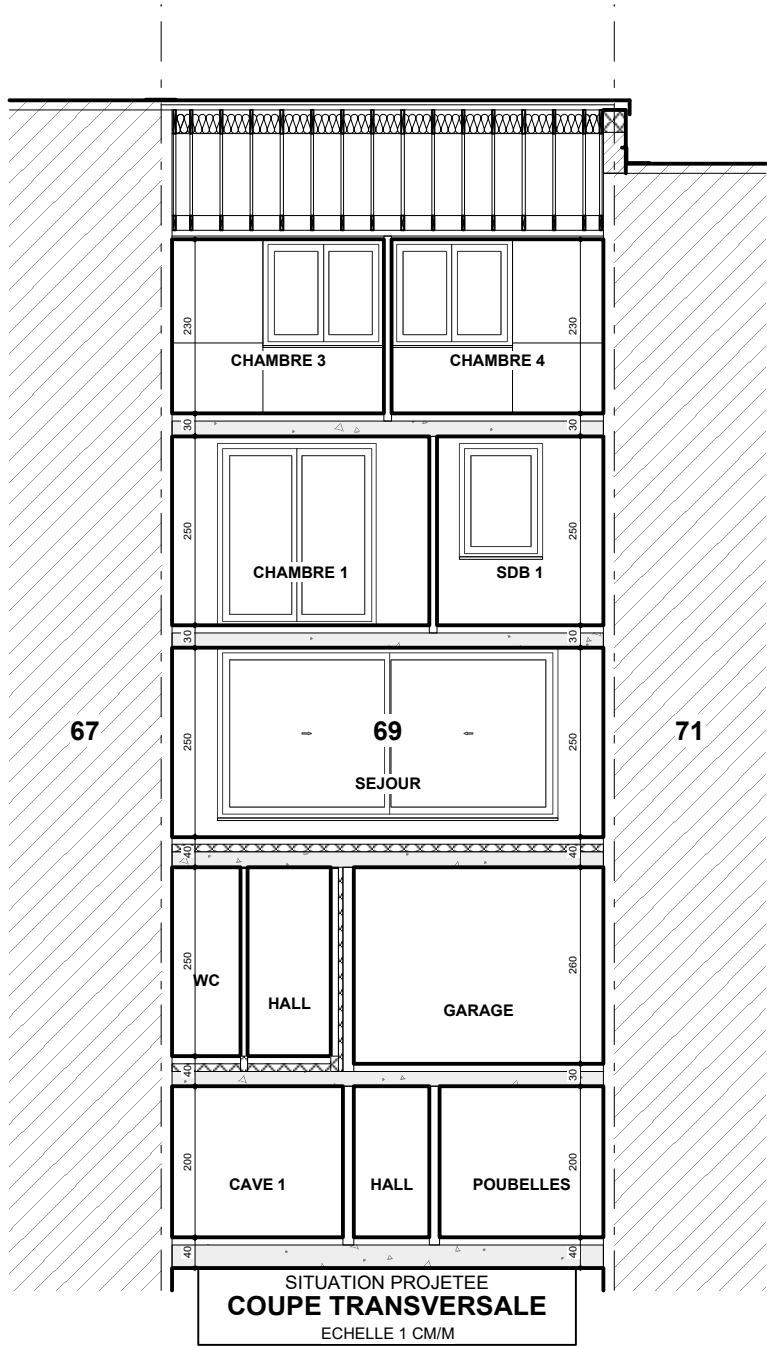

DOCUMENT DE SYNTHESE

RUE DU DONJON N°69

MODIFICATIONS 21/08/2025

03/10/2025 PU

04/11/2025 PU

25
08

5/5